

front elevation.

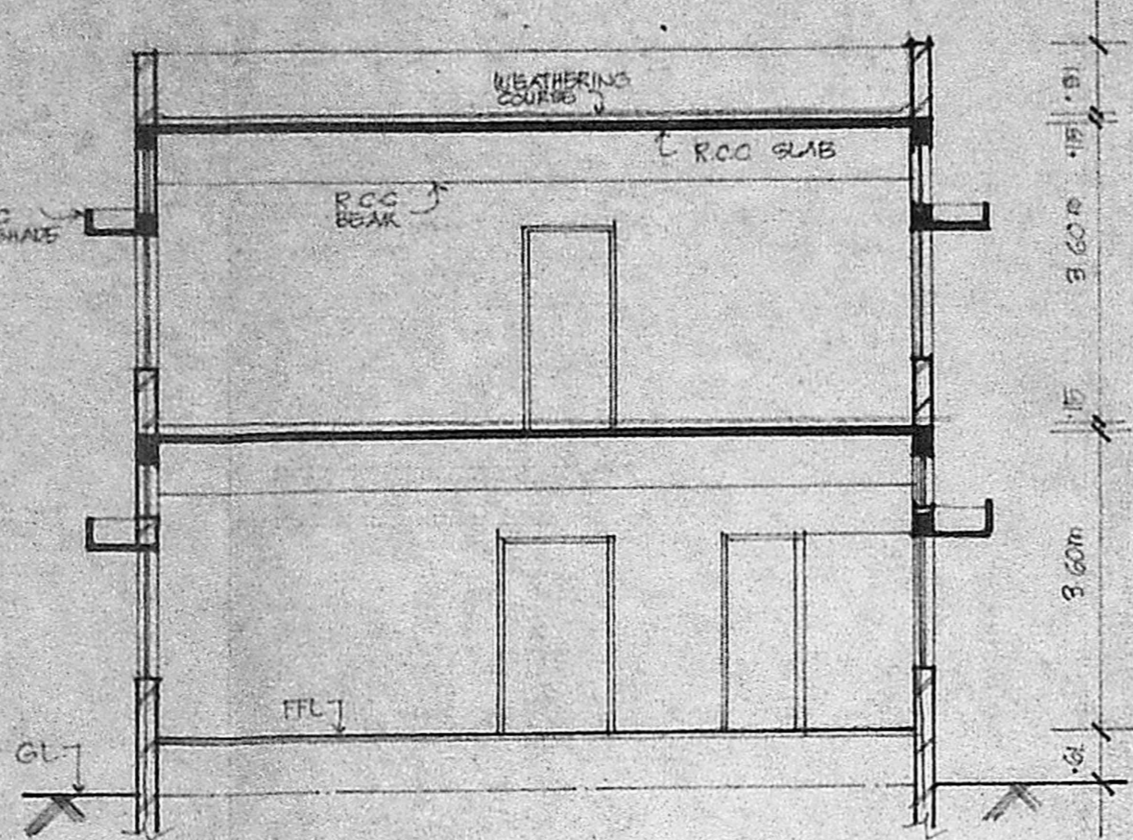

section S-S

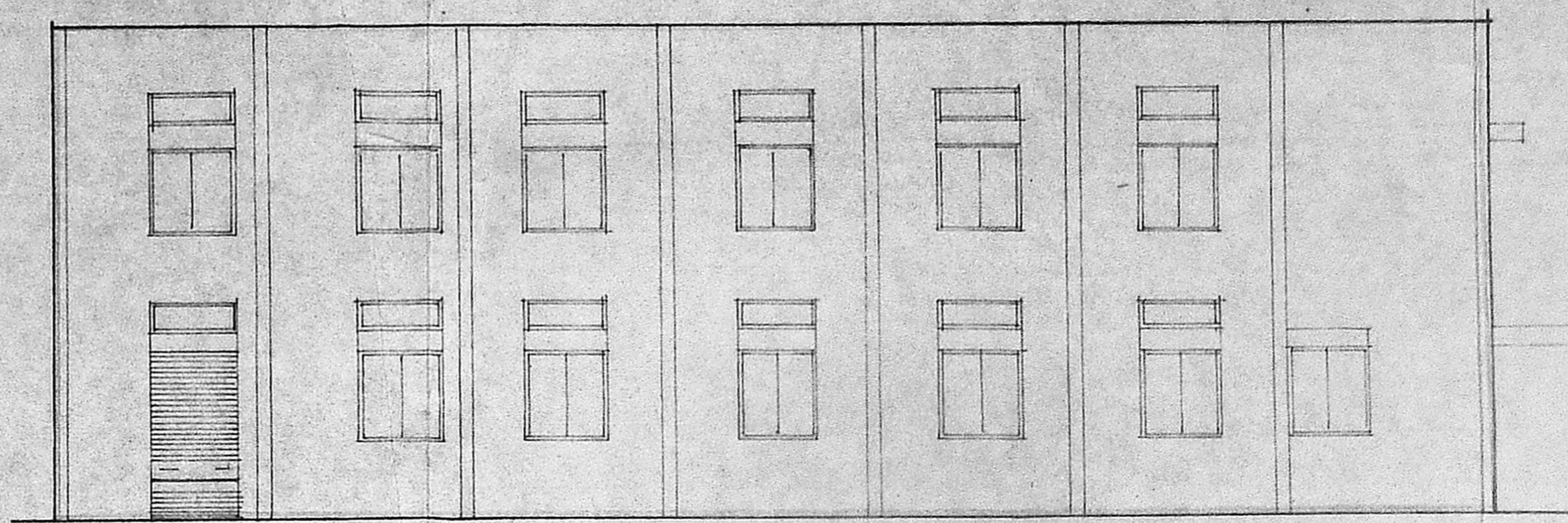

side elevation.

Planning Permit No. CIPP/259/17

APPROVED

SUBJECT TO THE CONDITIONS IN THIS ORDER LETTER.

No. 259/17 Date 23/12/19

FOR MEMBER SECRETARY
MADRAS ARCHITECTURAL DEVELOPMENT AUTHORITY
MADRAS-600 008.

C2/23987/10

4/5/12

Scouting 8/12/12

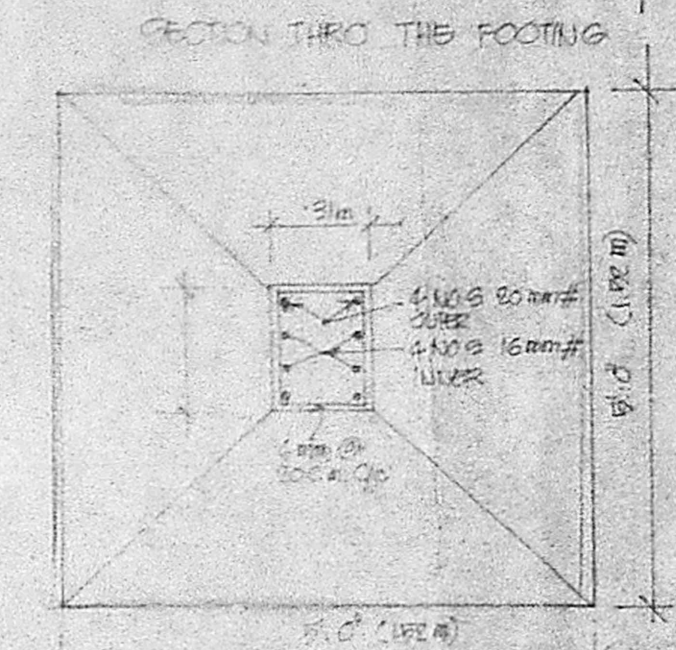

detail of foundation.

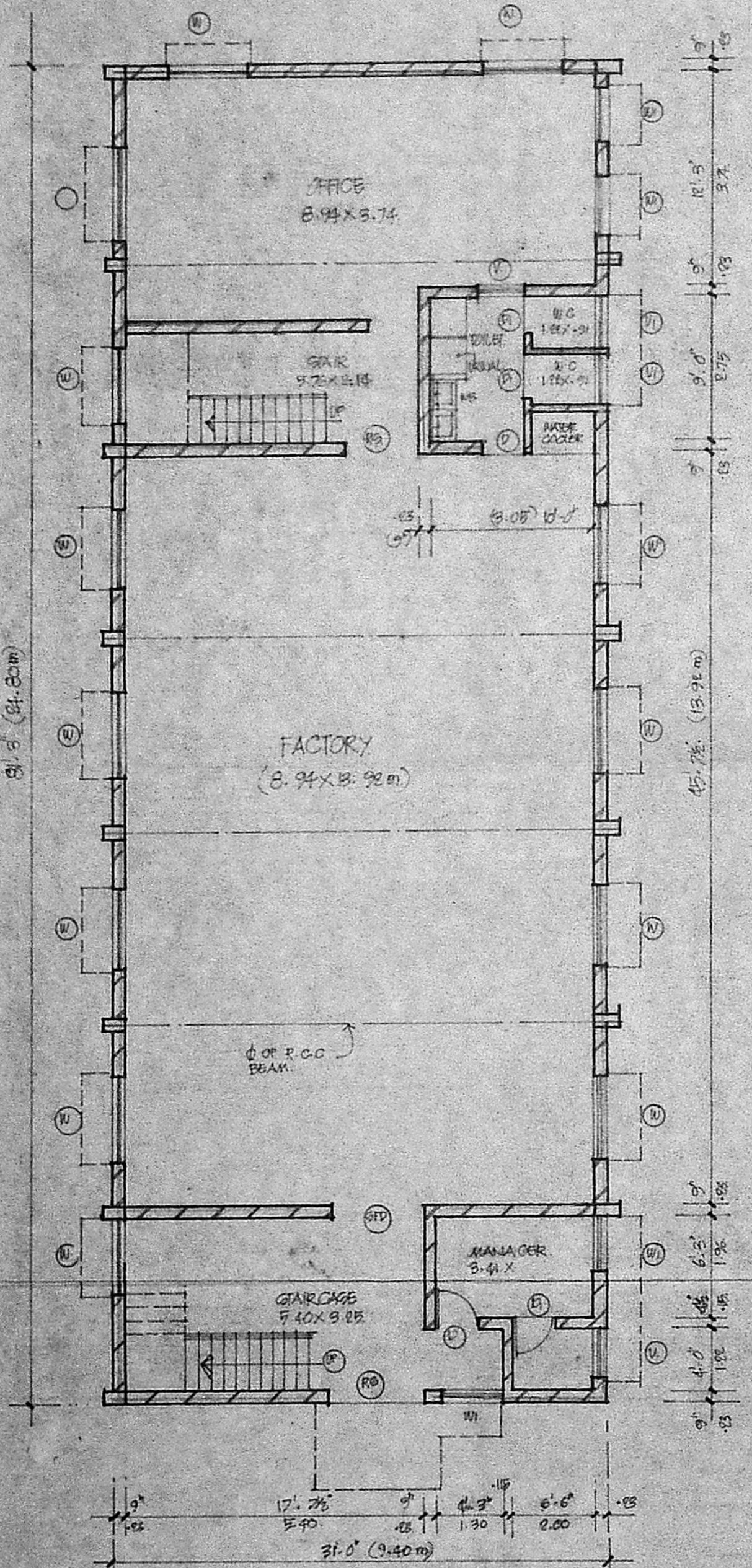

ground floor plan.

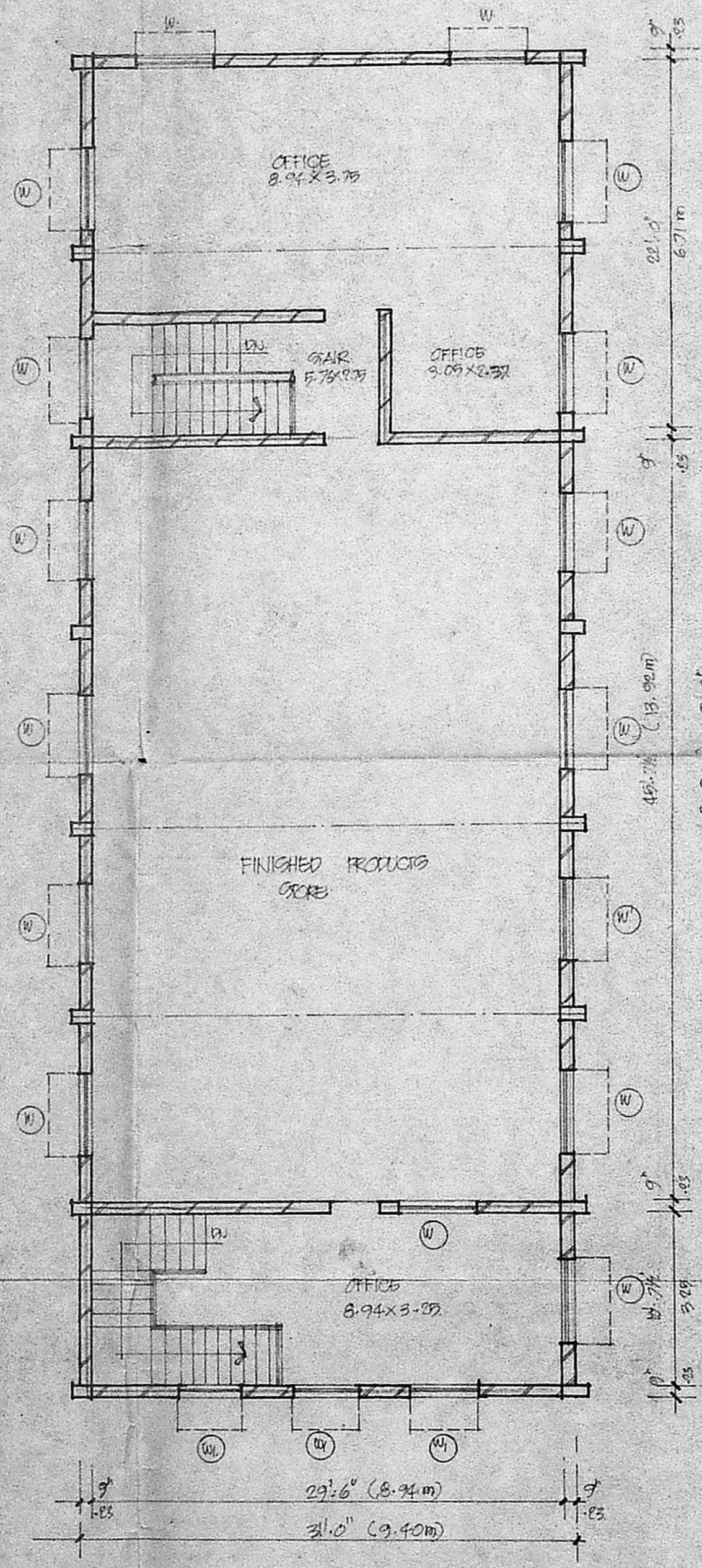

first floor plan.

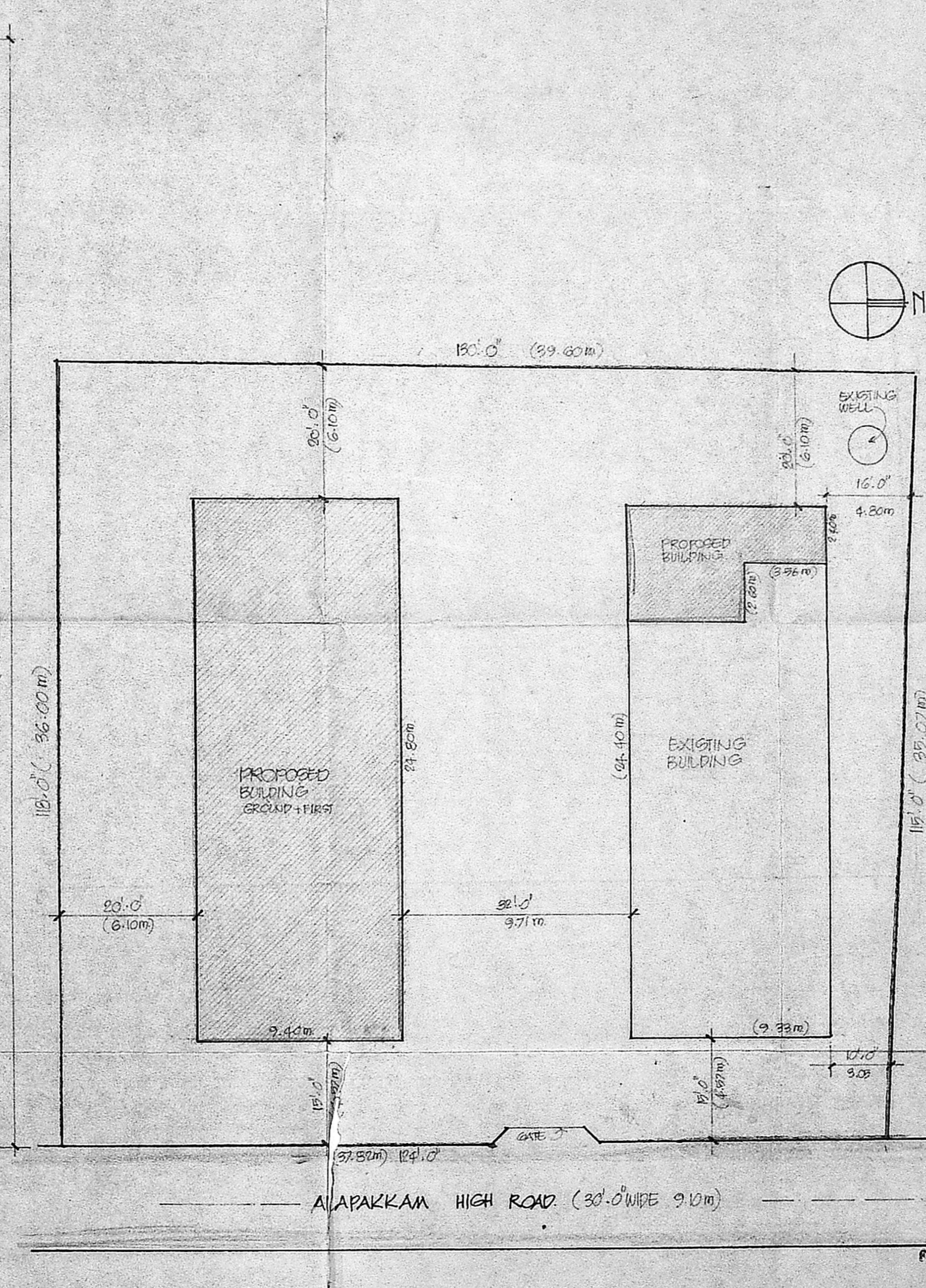

site plan.
SCALE 1" = 16.0' (1:200)

PROPOSED CONSTN. OF FACTORY CUM ADDITIONS TO THE EXISTING BLDG AT S.NO. 267/1C BELONGING TO MS INSAP FLEXIBLES & ENGINEERS PVT. LTD. OF ALAPAKKAM VILLAGE MADURAVOIL TP. MADRAS.

MACHINARIES		
LATHE	1 HP	GRINDING MACHINE 2HP
ASSEMBLY MACHINE	2 HP	OF EACH 2HP
ASSEMBLY MACHINE	1 HP	CUTTING MACHINE
CLEANING MACHINE	2 HP	BENCH CUTTING MACHINE
TESTING MACHINE	3 HP	DRILLING MACHINE
WELDING MACHINE	3 HP	
WELDING MACHINE	2 KVA	
CRIMPING MACHINE	1 HP	
CRIMPING MACHINE	1 HP	
CRIMPING MACHINE	6 HP	
		TOTAL
		34 HP = 30KVA

SCHEDULE OF JOINERY	SPECIFICATIONS
DOORS: D 0.91 x 2.14	1 FOUNDATION CONCRETE 1:4:8 USING 37mm
WINDOWS: W 1.80 x 1.50	2 ALL R.C.C. WORKS 1:1:4 USING 19mm B.M.
VENTILATOR: V 1.80 x 1.50	3 BRICK WORK IN C.M. 1:4
ROLLING SHUTTER: RS 0.90 x 0.81	4 PLASTERING WITH C.M. 1:4
SHEDDING FOLDING ROOF: FRD 1.80 x 2.44	5 OPENINGS WITH FRAMING OF STEEL.
	6 ROOFING SHEETERS TO SPECIFICATION.
	7 WINDOWS & DOORS OF STEEL.
	8 WEATHERING COURSE WITH PRESSED TILES Laid in C.M. 1:3 OVER a BRICKLY LAMB CONCRETE BASE

INDEX	REFERENCE
PROPOSED WORK	SCALE 1" = 8.0' (1:100)
EXISTING WORK	DATE 25.1.21
EXISTING ROADS	DRAWN MVM
SITE BOUNDARY	CAD

INSAP FLEXIBLES & ENGINEERS PVT. LTD.

V. LAKSHMANAN,
Managing Director

OWNER'S SIGNATURE

M. J. NARAYANAN,
B. Arch. A.I.I.A. F.I.V.
REGISTERED ARCHITECT &
APPROVED VALUER
120, T. P. KOIL STREET
TRIPLICANE, MADRAS-5
TE: 445219
LICENSED SURVEYOR

APPROVED
 SUBJECT TO THE CONDITIONS IN THIS OFFICE LETTER
 No. 23187/90 Date 12/2/91
 For MEMBER SECRETARY
 MADRAS METROPOLITAN
 DEVELOPMENT AUTHORITY
 MADRAS - 600 008.

Stamp sheet 2/2
 2/23787/90

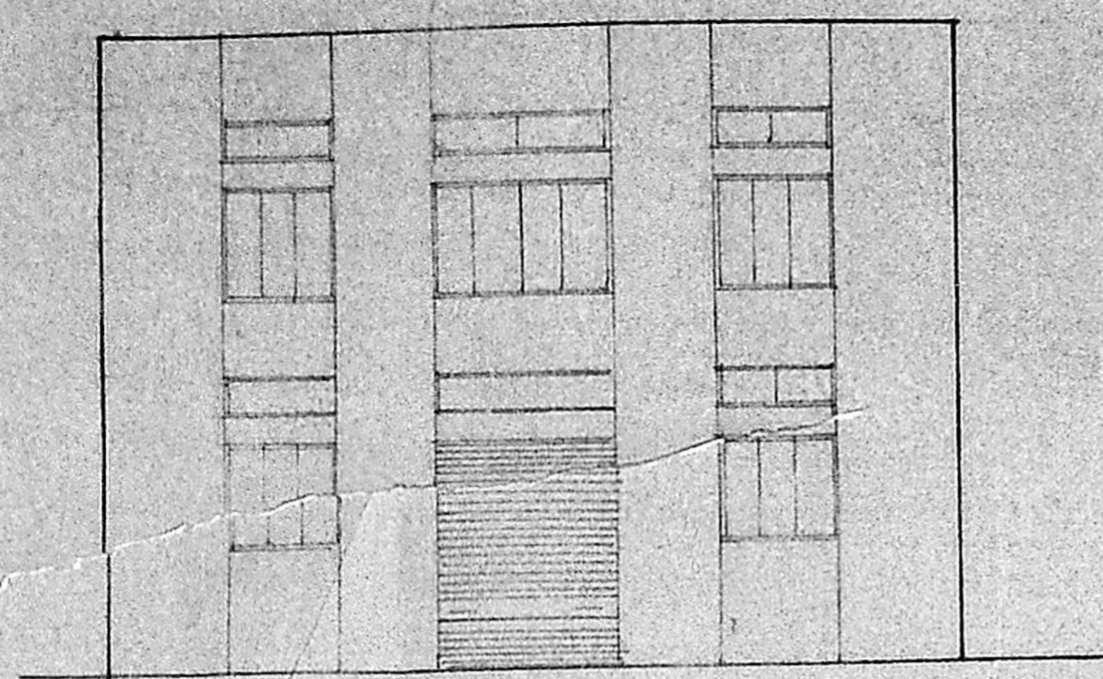

elevation.

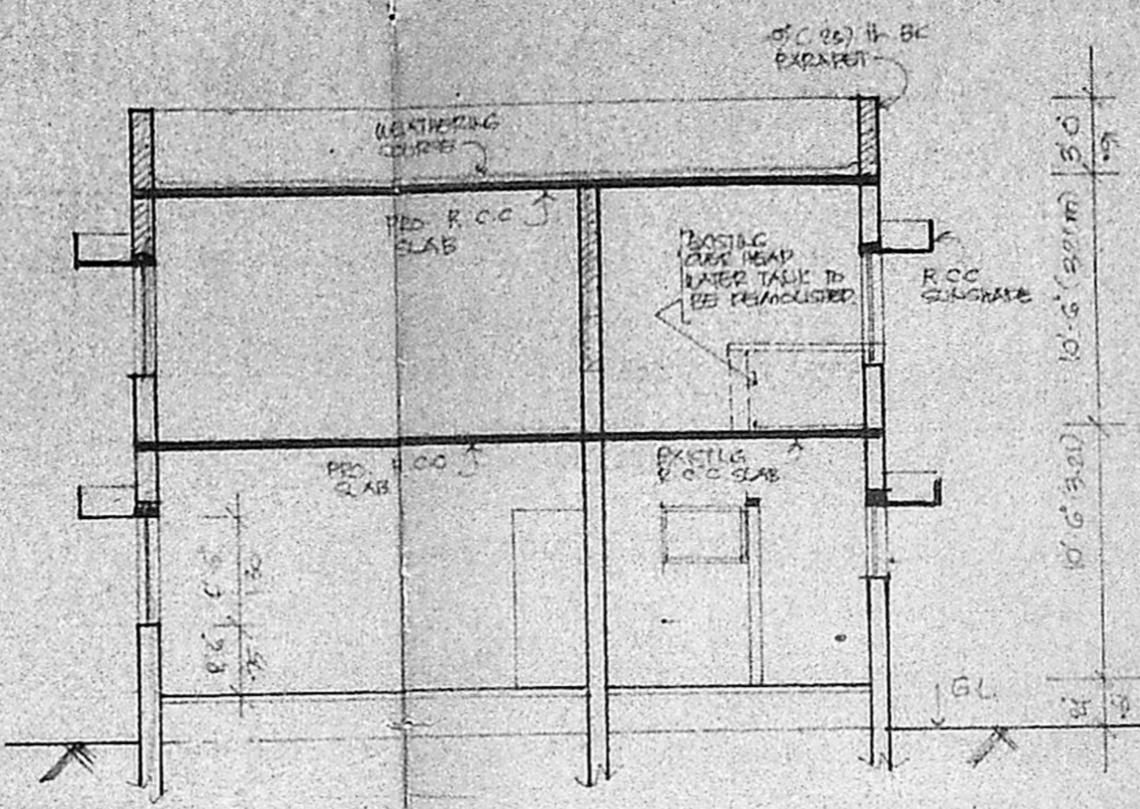

section S-S

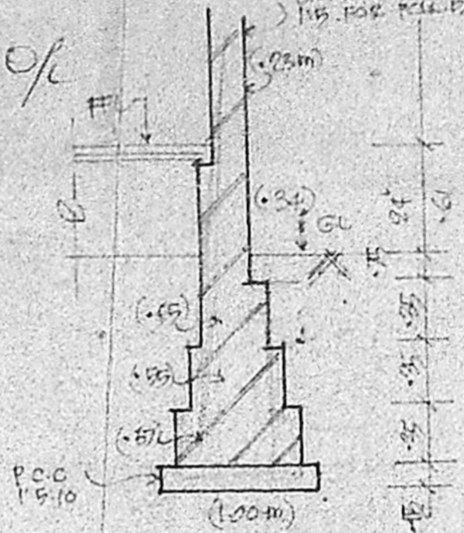

foundation detail

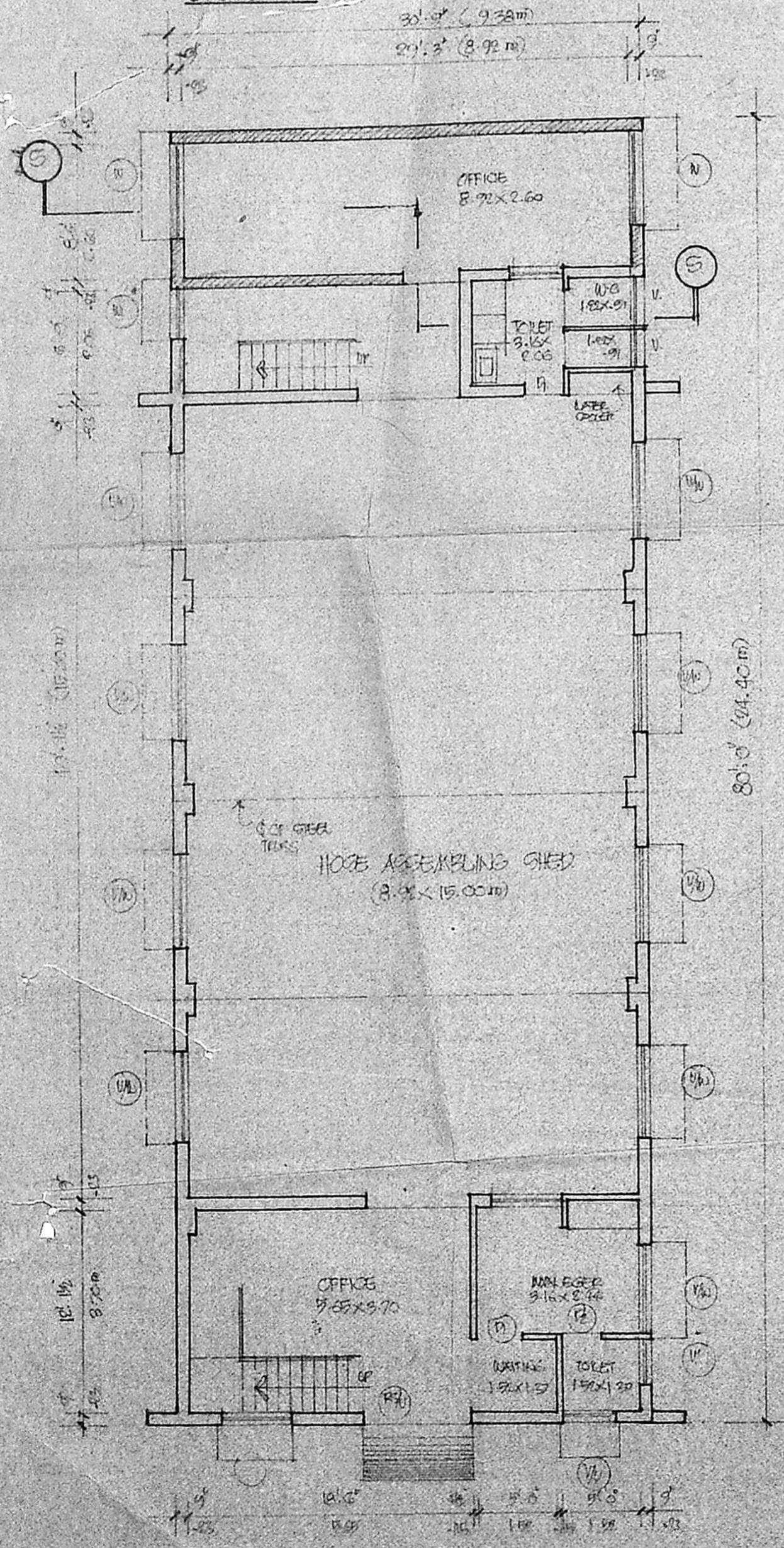

ground floor plan

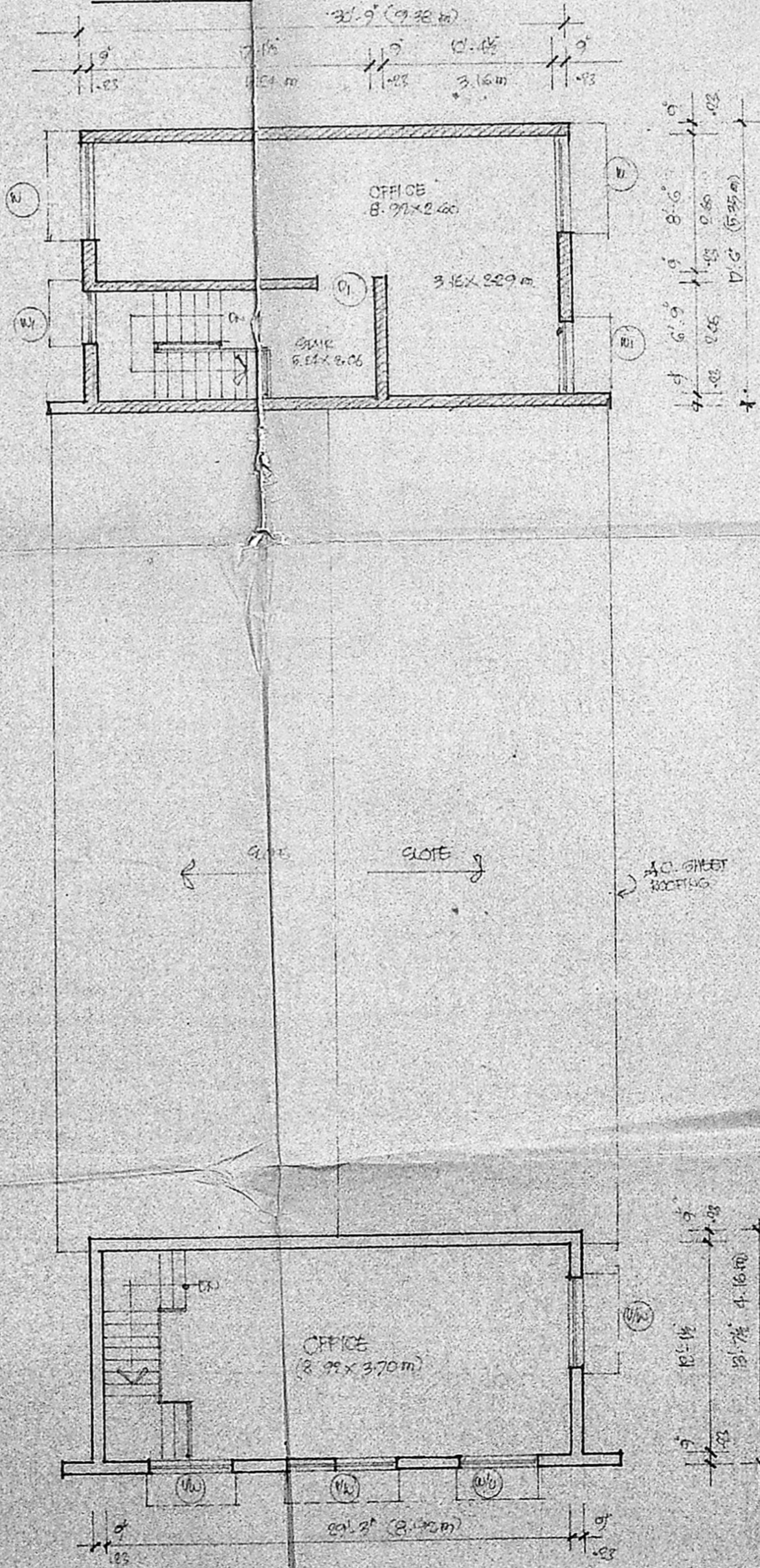

first floor plan

SCHEDULE OF JOINERY

DOORS	D1	1.00 x 2.14
	D2	0.75 x 2.14
WINDOWS	W1	1.72 x 1.45
	W2	2.91 x 1.45
VENTILATOR	V1	0.91 x .61

proposed constn. of factory cum additions to existing bldg. at sno.267/1C belonging to ms insap flexibles & engineering pvt.ltd. of alapakkam village maduravoil t.p madras.

reference	index
SCALE 1" = 2'-0" (1:60)	PRO WORK
DATE 12.2.91	EXISTING WORK
DRN. M.V.M.	SITE REGULATION
CHK. S.M.P.	EXISTING FLOOR
	PROPOSED WORK

For INSAP FLEXIBLES & ENGINEERS PVT.LTD.
 V. LAKSHMANAN,
 Managing Director

OWNER'S SIGNATURE
 M. J. NARAYANAN,
 B.Arch. A.I.I.A. F.I.V.
 REGISTERED ARCHITECT &
 APPROVED VALUER
 120, T. P. KOIL STREET,
 TRIPPLICANE, MADRAS - 5.
 TEL. 846918,